



# Orientation Week

## First steps at the MUG Main Library

Jakub Rusakow

Scientific Information and  
Promotion Division

MUG Main Library

# MUG Main Library



# MUG Main Library – opening hours

## DURING THE ACADEMIC YEAR

**Monday**                      **10:00–19:45**

**Tuesday–Friday**           **08:00–19:45**

**Saturday**                     **09:00–15:00**

# MUG Main Library – public space





# Cloakroom

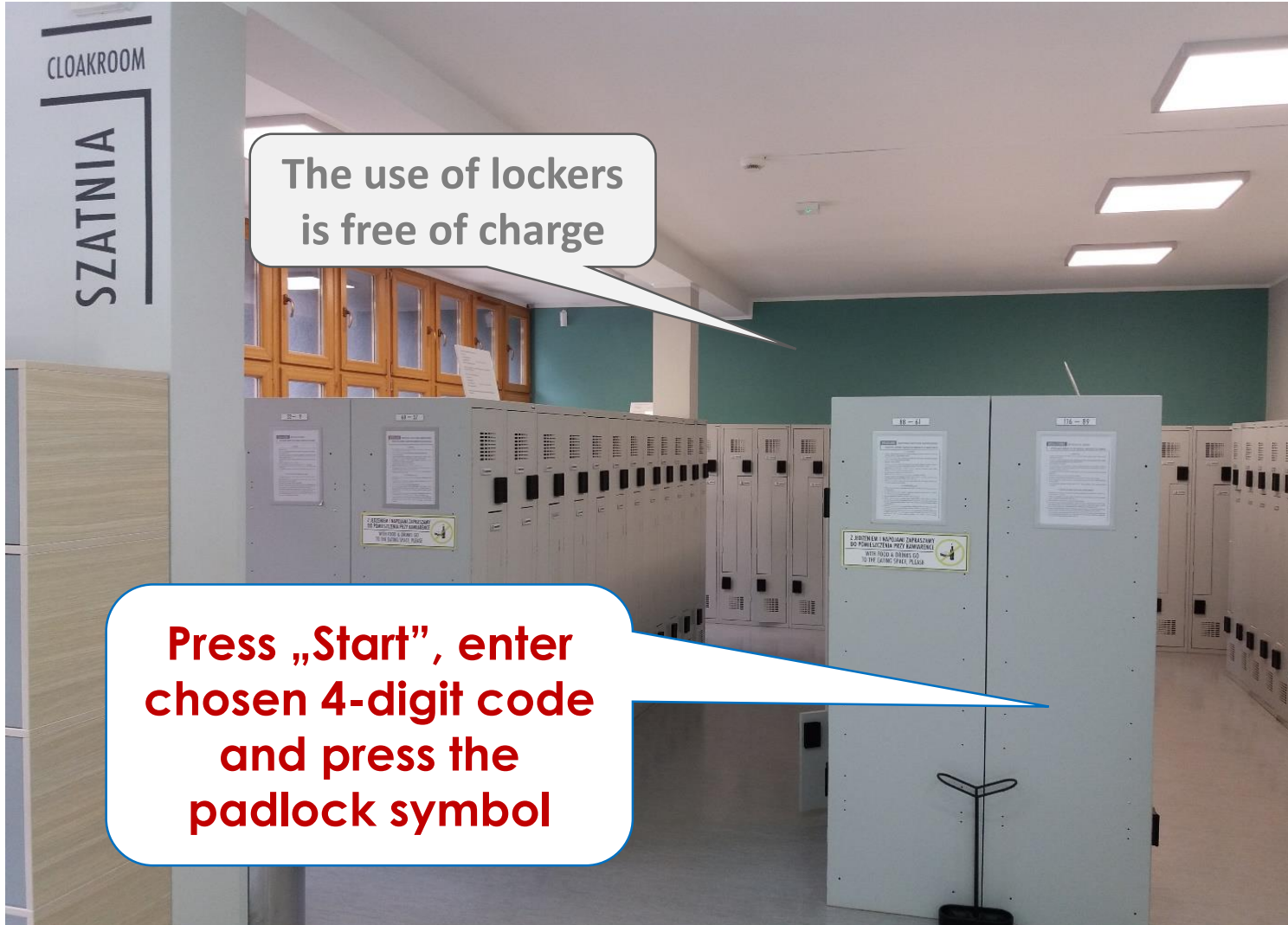

The use of lockers is free of charge

**Press „Start”, enter chosen 4-digit code and press the padlock symbol**

The users of the Learning Zone are obliged to leave their overcoats, umbrellas, briefcases, bags, rucksacks and other similar items in the lockers.

# Circulation Desk

a fee  
= 0,50 zł / day / volume

Books should  
be picked up  
within 5 days



MUG electronic  
student ID  
is the MUG  
Library card as  
well



up to 15  
books

Book return box in  
the vestibule

# MUG Main Library – social place





# MUG Main Library – LOVEAT cafe and eating space





# MUG Main Library – Learning Zone



# MUG Main Library – Reading Room 1



**ANATOMY  
CORNER**

## I. KSIĘGOZBIÓR PODRĘCZNY / REFERENCE COLLECTION

---

- |       |   |       |   |
|-------|---|-------|---|
| I A.  | Słowniki. Leksykony. Encyklopedie<br><i>Dictionaries. Lexicons. Encyclopedias</i> | I G.  | Filozofia. Etyka / <i>Philosophy. Ethics</i>  |
| I B.  | Biologia / <i>Biology</i>   | I G1. | Socjologia / <i>Sociology</i>   |
| I B1. | Botanika / <i>Botany</i>  | I G2. | Pedagogika. Dydaktyka / <i>Education. Didactics</i>   |
| I C.  | Chemia / <i>Chemistry</i>   | I H1. | Historia medycyny w Gdańsku. Historia Uczelni<br><i>History of Medicine in Gdańsk. History of MUG</i> |
| I C1. | Biochemia / <i>Biochemistry</i>   | I H.  | Historia medycyny / <i>History of Medicine</i>  |
| I D.  | Technologia biomedyczna<br><i>Biotechnology</i>                                   |       |   |
| I E.  | Fizyka. Biofizyka / <i>Physics. Biophysics</i>                                    |       |   |
| I F.  | Matematyka. Statystyka / <i>Mathematics. Statistics</i>                           |       |   |



# MUG Main Library – Reading Room 1

**II.**

## **NAUKI PRZEDKLINICZNE / PRE-HEALTH SCIENCES**

**II A.** Anatomia  
*Anatomy*

**II B.** Histologia. Cytologia. Biologia molekularna  
*Histology. Cytology. Molecular Biology*

**II C.** Embriologia  
*Embryology*

**II D.** Genetyka  
*Genetics*

**II E.** Fizjologia  
*Physiology*

**II F.** Mikrobiologia. Wirusologia. Mikologia  
*Microbiology. Virology. Mycology*

**II G.** Immunologia  
*Immunology*

**II I.** Farmakologia. Farmacja. Farmakognozja  
*Pharmacology. Pharmacy. Pharmacognosy*

**II J.** Toksykologia  
*Toxicology*

**II H.** Patologia  
*Pathology*

# Study rooms



- **Study rooms 1-3,6:**
  - can't be reserved
- **Group study rooms (4 and 5):**
  - can be reserved in person at the Circulation Desk (at least one day in advance)

# Copy corner

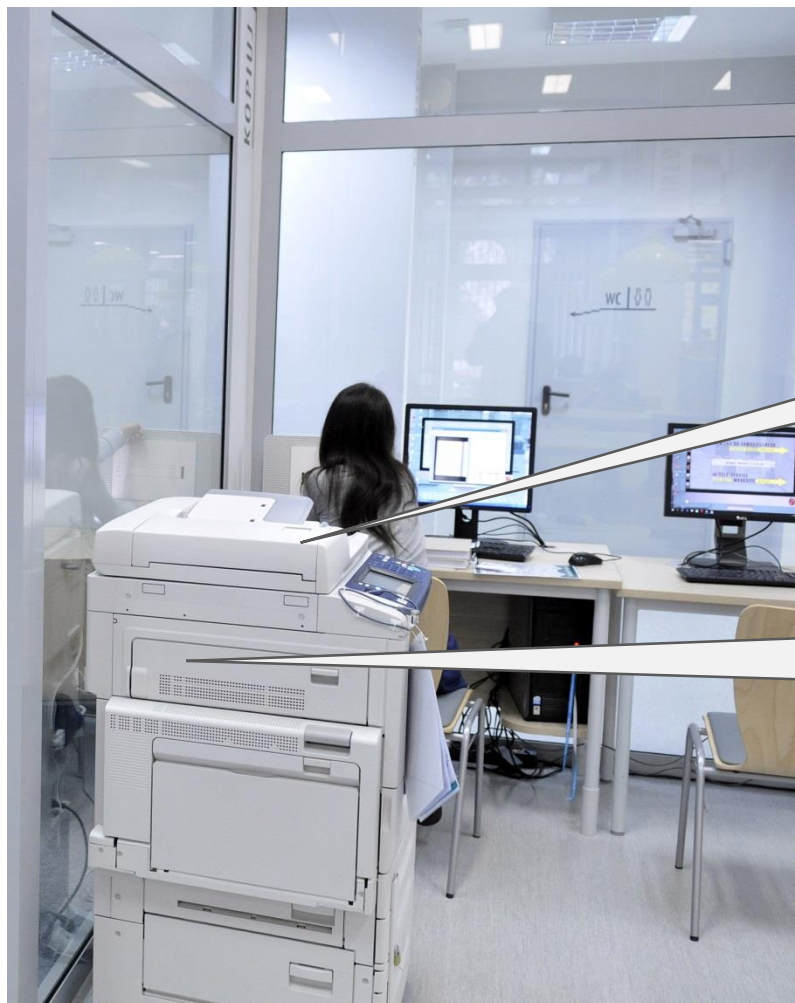

**a scanner**

**2 self-service  
photocopiers**



# Scientific Information Reading Room



## WIFI

1. choose the **network biblioteka**,
2. **password: biblioteka**
3. type following address to the browser:  
**bgwifi.gumed.edu.pl**
4. login as to MUG  
email/Extranet account



- masters and bachelors thesis database – reserve via e-mail: [biblinf@gumed.edu.pl](mailto:biblinf@gumed.edu.pl)
- help with obtaining information in the field of medicine

BIBLIOTEKA GŁÓWNA  
GDAŃSKI UNIWERSYTET MEDYCZNY

EN

ZASOBY / USŁUGI / BIBLIOGRAFIA I BIBLIOMETRIA / OPEN ACCESS / O BIBLIOTECE / POMOC

MULTIWYSZUKIWARKA KATALOG E-CZASOPISMA & E-KSIĄŻKI GOOGLE SCHOLAR

PRZESZUKUJ NASZE ZASOBY...

AKTUALNOŚCI KONTAKT / ZAPYTAJ PPM GUM

Edukacja informacyjna

MOODLE

Nauczyciel: Małgorzata Florianowicz  
Nauczyciel: Katarzyna Lewandowska

- 2022-09-23 Wakacyjne godziny otwarcia 2.07-30.09.2022 r.
- 2022-09-22 **Edukacja informacyjna** - obowiązkowe zajęcia dla studentów I roku
- 2022-09-21 Studenci I roku - **aktywacja kont bibliotecznych**
- 2022-09-13 Inauguracja roku akademickiego z DKK - 20.10.2022 r.
- 2022-01-26 Nowe zasoby elektroniczne BG GUMed w ramach FARu
- 2021-10-28 NCN opublikował instrukcję dot. polityki otwartego dostępu do publikacji





MAIN LIBRARY  
MEDICAL UNIVERSITY OF GDAŃSK



Extranet Eduroam Email PL

RESOURCES / SERVICES / BIBLIOGRAPHY & BIBLIOMETRICS / OPEN ACCESS / ABOUT LIBRARY / HELP



MULTISEARCH CATALOGUE E-JOURNALS & E-BOOKS GOOGLE SCHOLAR

SEARCH OUR RESOURCES ...

NEWS CONTACT / ASK PPM

Information Literacy



- 2022-09-26 Opening hours during summer holidays 02.07-30.09.2022
- 2022-09-23 **Information Literacy** - mandatory subjects for all the first year students
- 2022-09-22 First-year students - **activation of library accounts**
- 2022-03-03 The lists of e-books for: students of pharmacy, students of nursing and students of English Division
- 2022-03-02 Internet in the Library
- 2022-01-26 New electronic resources in 2022
- 2021-09-29 Information for the first year students of ED



# Information literacy – mandatory subject



MAIN LIBRARY  
MEDICAL UNIVERSITY OF GDAŃSK

Polish Platform of Medical Research European Union

Extranet Eduroam Email PL

RESOURCES / SERVICES / BIBLIOGRAPHY & BIBLIOMETRICS / OPEN ACCESS / ABOUT LIBRARY / HELP

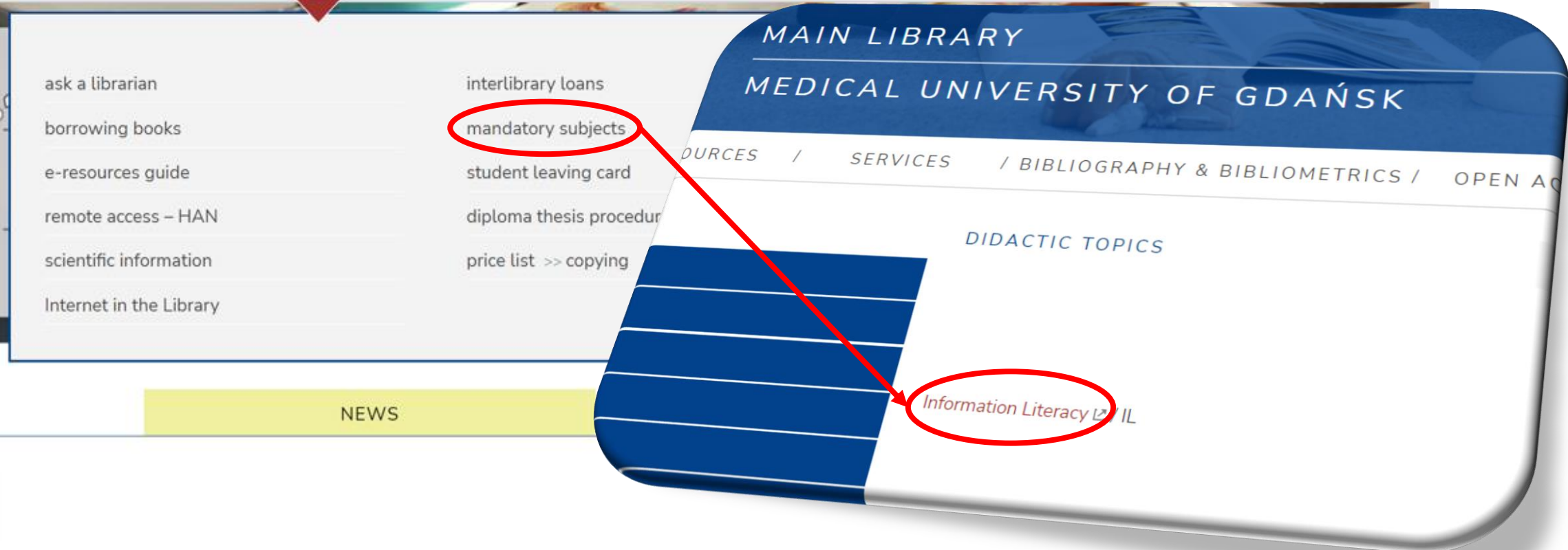

ask a librarian  
borrowing books  
e-resources guide  
remote access – HAN  
scientific information  
Internet in the Library

interlibrary loans  
**mandatory subjects**  
student leaving card  
diploma thesis procedure  
price list >> copying

NEWS

MAIN LIBRARY  
MEDICAL UNIVERSITY OF GDAŃSK

RESOURCES / SERVICES / BIBLIOGRAPHY & BIBLIOMETRICS / OPEN ACCESS / ABOUT LIBRARY / HELP

DIDACTIC TOPICS

**Information Literacy IL**

A red arrow points from the circled 'mandatory subjects' in the Services menu to the circled 'Information Literacy IL' in the callout box.

# Catalogue online – library accounts active from September 30th – 3 pm

The screenshot shows the website for the Main Library of the Medical University of Gdańsk. The header includes the university logo, the text 'MAIN LIBRARY MEDICAL UNIVERSITY OF GDAŃSK', and logos for the Polish Platform of Medical Research and the European Union. A navigation bar contains links for 'RESOURCES', 'SERVICES', 'BIBLIOGRAPHY & BIBLIOMETRICS', 'OPEN ACCESS', 'ABOUT LIBRARY', and 'HELP'. Below this is a search bar with a magnifying glass icon. The search bar contains the text 'atlas of anatomy' and a search icon. The search bar is divided into sections: 'MULTISEARCH', 'CATALOGUE' (circled in red), 'E-JOURNALS & E-BOOKS', and 'GOOGLE SCHOLAR'. Below the search bar are three buttons: 'NEWS', 'CONTACT / ASK', and 'PPM'. At the bottom, there is a news section with three items:

- 2022-09-26 Opening hours during summer holidays 02.07-30.09.2022
- 2022-09-23 **Information Literacy** - mandatory subjects for all the first year students
- 2022-09-22 First-year students - **activation of library accounts**

# Catalogue online

**Additional terms**

**Location**

Gdański Uniwersytet Medyczny (378)  
GUMed - Wypożyczalnia (261)  
GUMed - Biblioteki Klinik i Zakładów (136)  
GUMed - Czytelnia 1 (80)  
GUMed - Magazyn (35)  
[Show more...](#)

**Author**

Sobotta, Johannes (1869-1945). (28)  
Netter, Frank Henry (1906-1991). (27)  
Schumacher, Udo. (26)  
Wesker, Karl (1953- ). (25)  
Schulte, Erik. (23)  
[Show more...](#)

**Publication Year**

2020 - 2029 (1)  
2010 - 2019 (79)  
2000 - 2009 (119)  
1990 - 1999 (71)  
1980 - 1989 (45)  
[Show more...](#)

**Format**

CD (6)  
e-książki (4)

**Digital Collection**

dokumenty elektroniczne (6)  
e-książki (4)

**MeSH Subject**

Atlasy [Typ publikacji] (358)  
Anatomia (227)  
Anatomia topograficzna (34)  
Mózg (32)  
Szyja (30)  
[Show more...](#)

**Subject**

1.  **Atlas of anatomy / Anne M. Gilroy, Brian R. MacPherson, Lawrence M. Ross ; contributing authors Michael Schuenke, Erik Schulte, Udo Schumacher ; illustrations by Markus Voll, Karl Wesker.**  
*Gilroy, Anne M.*  
**Publication** Stuttgart ; New York : Thieme, cop. 2008.  
**2 of the 3 copies are available**  
GUMed - Wypożyczalnia (2 available)

2.  **Atlas of anatomy / ed. by Anne M. Gilroy, Brian R. MacPherson, Lawrence M. Ross ; based on the work of Michael Schuenke, Erik Schulte, Udo Schumacher ; ill. by Markus Voll, Karl Wesker.**  
**Publication** Stuttgart ; New York : Thieme, 2012.

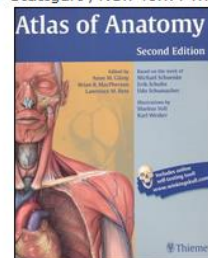

**9 of the 12 copies are available**  
GUMed - Wypożyczalnia (9 of 12 available)

3.  **Atlas of anatomy / edited by Anne M. Gilroy, Brian R. MacPherson ; based on the work of Michael Schuenke, Erik Schulte, Udo Schumacher ; illustrations by Markus Voll, Karl Wesker.**  
**Publication** New York [etc.] : Thieme, cop. 2016.

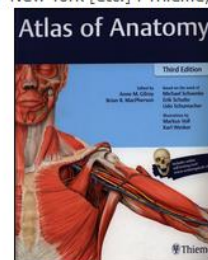

**10 copies are available**  
GUMed - Czytelnia 1 (5 available)  
GUMed - Wypożyczalnia (5 available)



# Catalogue online

Atlas of anatomy / edited by Anne M. Gilroy, Brian R. MacPherson ; based on the work of Michael Schuenke, Erik Schulte, Udo Schumacher ; illustrations by Markus Voll, Karl Wesker.

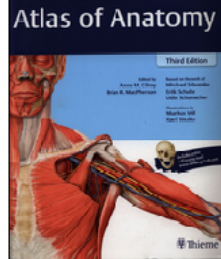

Copies **MARC Record**

Location  **Filter**

|                          | Location              | Call Number | Item Class | Status      | Public Note |                |                           |
|--------------------------|-----------------------|-------------|------------|-------------|-------------|----------------|---------------------------|
| <input type="checkbox"/> | GUMed - Wypożyczalnia | 01768/004   | Book       | Available   |             | <b>Request</b> | Order to the reading room |
| <input type="checkbox"/> | GUMed - Wypożyczalnia | 01768/005   | Book       | Available   |             | <b>Request</b> | Order to the reading room |
| <input type="checkbox"/> | GUMed - Wypożyczalnia | 01768/006   | Book       | Available   |             | <b>Request</b> | Order to the reading room |
| <input type="checkbox"/> | GUMed - Wypożyczalnia | 01768/007   | Book       | Available   |             | <b>Request</b> | Order to the reading room |
| <input type="checkbox"/> | GUMed - Wypożyczalnia | 01768/008   | Book       | Available   |             | <b>Request</b> | Order to the reading room |
| <input type="checkbox"/> | GUMed - Czytelnia 1   | II A. 019/a | Book       | At Location |             |                |                           |
| <input type="checkbox"/> | GUMed - Czytelnia 1   | II A. 019/b | Book       | At Location |             |                |                           |
| <input type="checkbox"/> | GUMed - Czytelnia 1   | II A. 019/c | Book       | At Location |             |                |                           |
| <input type="checkbox"/> | GUMed - Czytelnia 1   | II A. 019/d | Book       | At Location |             |                |                           |
| <input type="checkbox"/> | GUMed - Czytelnia 1   | II A. 019/e | Book       | At Location |             |                |                           |

**Add To Cart** **Select All** **Clear All**

# Catalogue online – ordering books

Request

Log in to your  
own account:

You can see your  
requests by clicking on  
'My Account' and then  
on 'Requests'.

Library card no. \*

55000xxxxx

(xxxxx stands for the album no.)

Password \*

YYMMDD

(a date of your birth)

[Forgot your password?](#)

Login

Check the information  
and click on

Continue

up to 15  
books



# Catalogue online

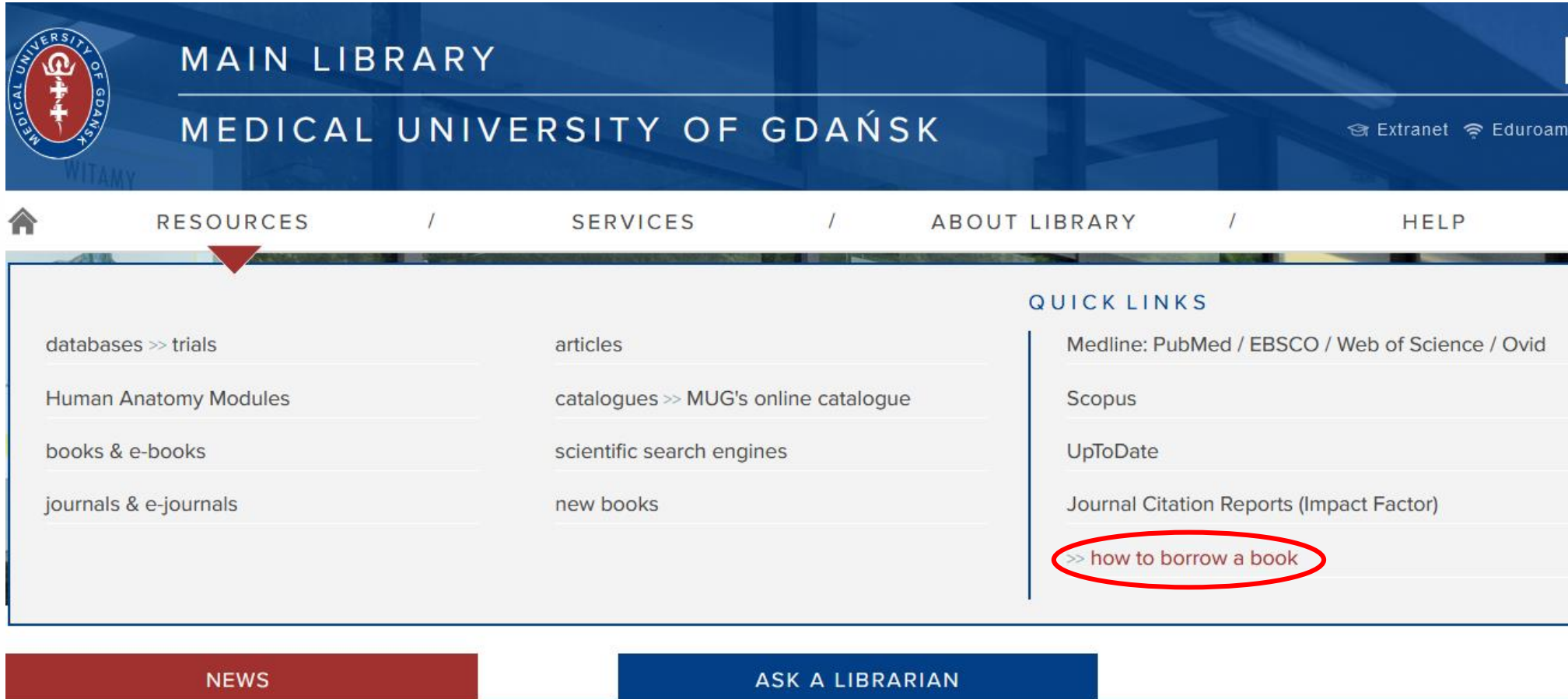

 MAIN LIBRARY  
MEDICAL UNIVERSITY OF GDAŃSK

Extranet Eduroam

 RESOURCES / SERVICES / ABOUT LIBRARY / HELP

databases >> trials

Human Anatomy Modules

books & e-books

journals & e-journals

articles

catalogues >> MUG's online catalogue

scientific search engines

new books

QUICK LINKS

Medline: PubMed / EBSCO / Web of Science / Ovid

Scopus

UpToDate

Journal Citation Reports (Impact Factor)

[>> how to borrow a book](#)

NEWS

ASK A LIBRARIAN



# Catalogue online

Atlas of anatomy / edited by Anne M. Gilroy, Brian R. MacPherson ; based on the work of Michael Schuenke, Erik Schulte, Udo Schumacher ; illustrations by Markus Voll, Karl Wesker.

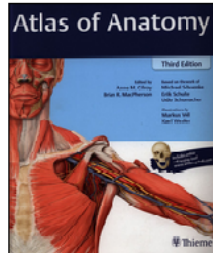

Copies | MARC Record

Location

|                          | Location              | Call Number | Item Class | Status      | Public Note |  |  |
|--------------------------|-----------------------|-------------|------------|-------------|-------------|--|--|
| <input type="checkbox"/> | GUMed - Wypożyczalnia | 01768/004   | Book       | Available   |             | <input type="button" value="Request"/> | <input type="button" value="Order to the reading room"/> |
| <input type="checkbox"/> | GUMed - Wypożyczalnia | 01768/005   | Book       | Available   |             | <input type="button" value="Request"/> | <input type="button" value="Order to the reading room"/> |
| <input type="checkbox"/> | GUMed - Wypożyczalnia | 01768/006   | Book       | Available   |             | <input type="button" value="Request"/> | <input type="button" value="Order to the reading room"/> |
| <input type="checkbox"/> | GUMed - Wypożyczalnia | 01768/007   | Book       | Available   |             | <input type="button" value="Request"/> | <input type="button" value="Order to the reading room"/> |
| <input type="checkbox"/> | GUMed - Wypożyczalnia | 01768/008   | Book       | Available   |             | <input type="button" value="Request"/> | <input type="button" value="Order to the reading room"/> |
| <input type="checkbox"/> | GUMed - Czytelnia 1   | II A. 019/a | Book       | At Location |             |  |  |
| <input type="checkbox"/> | GUMed - Czytelnia 1   | II A. 019/b | Book       | At Location |             |  |  |
| <input type="checkbox"/> | GUMed - Czytelnia 1   | II A. 019/c | Book       | At Location |             |  |  |
| <input type="checkbox"/> | GUMed - Czytelnia 1   | II A. 019/d | Book       | At Location |             |  |  |
| <input type="checkbox"/> | GUMed - Czytelnia 1   | II A. 019/e | Book       | At Location |             |  |  |

fee – 10 zł / day / volume

for 1 day



# Remote access – HAN – use links on Library's website

## ZDALNY DOSTĘP DO E-ZASOBÓW BIBLIOTEKI GUMED

### REMOTE ACCESS TO THE MUG LIBRARY E-RESOURCES

#### LOGOWANIE / LOGIN FORM

Nr karty bibliotecznej / Library card number

Hasło do konta bibliotecznego / Password to the Library account

|   |   |
|---|---|
| <b>Nr karty bibliotecznej</b> <ul style="list-style-type: none"><li>• studenci GUMed: 55000xxxxx (w miejsce x wpisać nr albumu)</li><li>• pozostali czytelnicy logują się numerem podanym pod kodem kreskowym karty bibliotecznej</li></ul> | <b>Library card number</b> <ul style="list-style-type: none"><li>• MUG students: 55000xxxxx (x stands for album number)</li><li>• other users: number under barcode on the library card</li></ul> |
| <b>Hasło</b> <ul style="list-style-type: none"><li>• sześć pierwszych cyfr z nr PESEL (jeśli użytkownik nie zmienił hasła na inne)</li></ul>  | <b>Password</b> <ul style="list-style-type: none"><li>• Date of birth: YYYYMMDD (unless you have changed to another one)</li></ul>  |

*Zgodnie z prawami autorskimi oraz umowami licencyjnymi zabronione jest drukowanie i kopiowanie całych numerów czasopism lub materiałów konferencyjnych. Liczba jednorazowo pobieranych artykułów powinna odpowiadać rzeczywistym potrzebom wynikającym z pracy naukowej lub naukowo-dydaktycznej.*

*Nadużycia w tym zakresie mogą powodować odłączenie bazy przez dostawcę / wydawcę.*

*Logując się, użytkownik zobowiązuje się do korzystania z e-zasobów tylko i wyłącznie dla własnych potrzeb naukowych, edukacyjnych oraz poznawczych oraz do nieudostępniania danych logowania osobom trzecim.*

*In accordance with copyright laws and license agreements, printing and copying of entire issues of magazines or conference materials is prohibited. The number of articles downloaded at one time should correspond to the real needs resulting from scientific or scientific-didactic work.*

*Abuses in this respect may result in disconnection of access by the provider / publisher.*

*By logging in, the user undertakes to use e-resources only for their own scientific, educational and cognitive needs and not to disclose login data to third parties.*

ZALOGUJ / LOG IN

# E-books and e-journals

MAIN LIBRARY  
MEDICAL UNIVERSITY OF GDAŃSK

RESOURCES / SERVICES / ABOUT LIBRARY

databases > trials  
Human Anatomy Modules  
books & e-books  
journals & e-journals

articles  
catalogues >> MUG's online catalogue  
scientific search engines  
new books

QUICK LINKS  
Medline: PubMed / EBSCO / V  
Scopus  
UpToDate  
Journal Citation Reports (Impo  
>> how to borrow a book

NEWS ASK A LIBRARIAN

All the e-resources  
are available  
through  
the Library website:

- in the university network,
- off-campus Via HAN system

CLICK MAIN LIBRARY  
GODZINY OTWARCIA BIBLIOTEKI  
w okresie wakacyjnym / during summer holidays  
LIBRARY OPENING HOURS  
29.06-27.09.2019

|                       |             |
|-----------------------|-------------|
| Poniedziałek / Monday | 10:00-17:00 |
| Wtorek / Tuesday      | 08:00-15:30 |
| Środa / Wednesday     | 08:00-15:30 |
| Czwartek / Thursday   | 08:00-15:30 |

2019-09-23 [The MUG Main Library Catalogue will be unavailable](#)

2019-08-26 [What do Polish scientists think about sharing research](#)

2019-06-28 [Opening hours during holidays](#)

2019-04-30 [ELECTRONIC REQUEST FORM – new facility in Read](#)

2019-01-22 [Pathologic Basis of Disease / Textbook of Histology](#)



# E-books and e-journals

## E-TEXTBOOKS



E-textbooks in the MUG Extranet [↗](#)

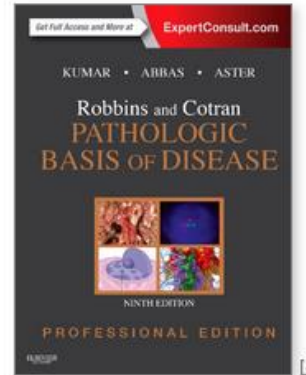

Robbins and Cotran  
Pathologic Basis of Disease [↗](#)  
textbook by Elsevier  
(NOTE! licence for 3 concurrent users)

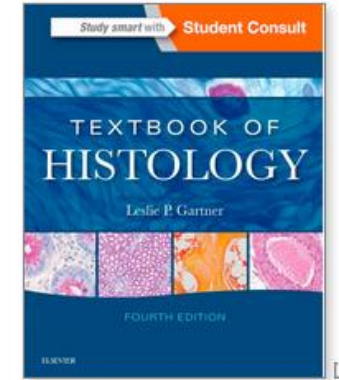

Textbook of Histology [↗](#)  
textbook by Elsevier  
(NOTE! licence for 3 concurrent users)

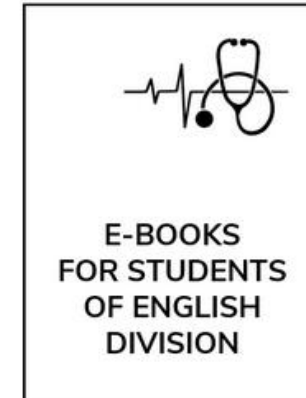
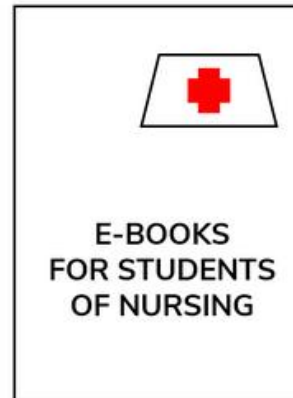
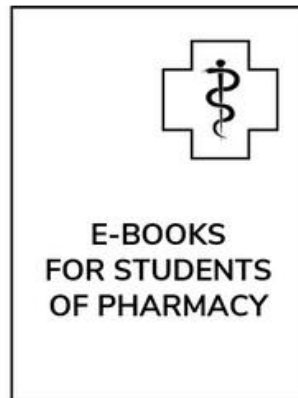

# E-books and e-journals

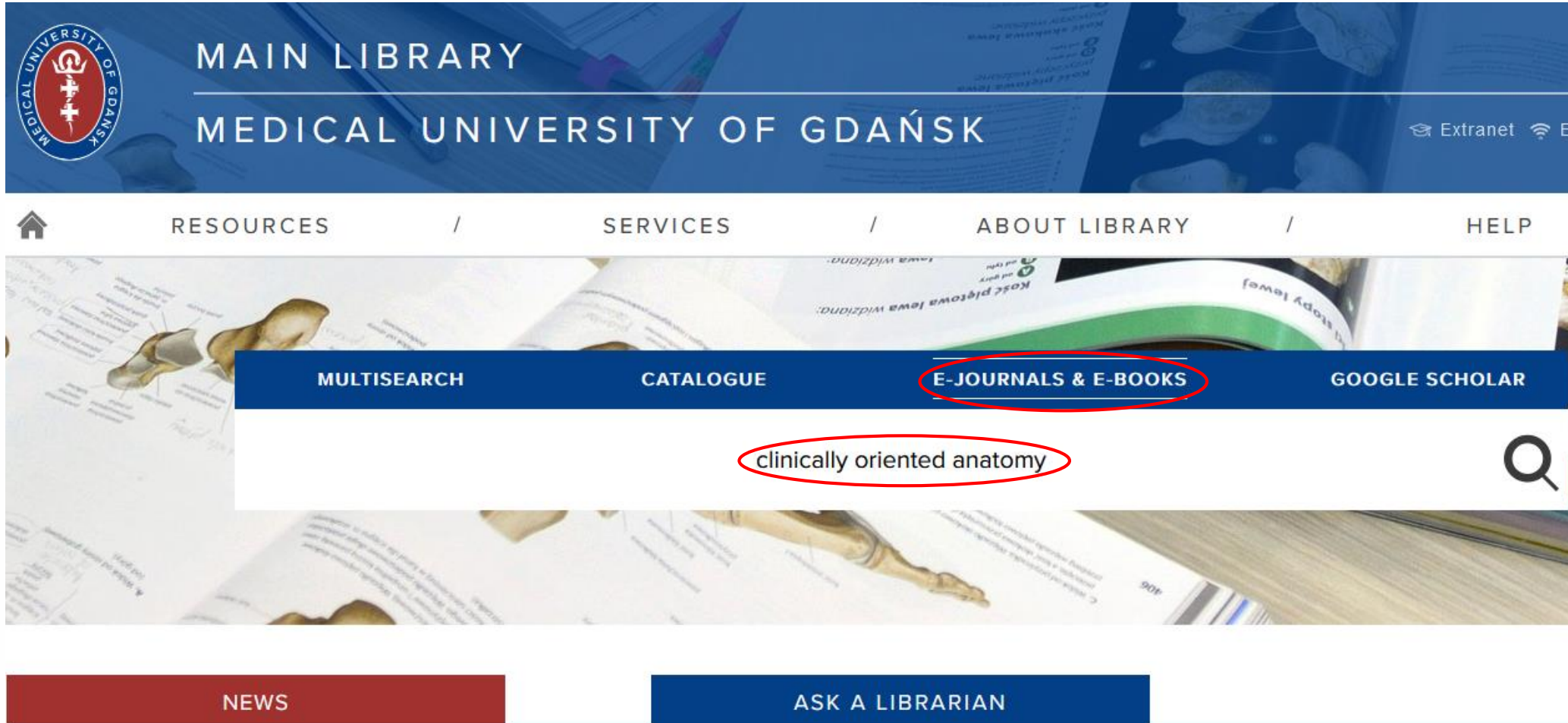

The screenshot shows the website's header with the logo and text: "MAIN LIBRARY" and "MEDICAL UNIVERSITY OF GDAŃSK". Below this is a navigation bar with links: "RESOURCES / SERVICES / ABOUT LIBRARY / HELP". A secondary navigation bar contains "MULTISEARCH", "CATALOGUE", "E-JOURNALS & E-BOOKS", and "GOOGLE SCHOLAR". The "E-JOURNALS & E-BOOKS" link is circled in red. Below it is a search bar with the text "clinically oriented anatomy" and a magnifying glass icon. At the bottom, there are two buttons: "NEWS" and "ASK A LIBRARIAN".

# E-books and e-journals

Results: 3

 Filter

Book

## 1. **Clinically Oriented Anatomy, 7e**

ISBN: 978-1-4511-1945-9; 978-1-4698-2570-0

Subject (Medical): Education

[more...](#)

Full Text Access 

 [LWW Health Library: PA-Core Education](#)  
2013

Book

## 2. **Clinically Oriented Anatomy, 8e**

ISBN: 978-1-4963-4721-3; 978-1-4963-4722-0; 978-1-4963-8940-4

Subject (Medical): Sciences -- Biology and Life Sciences -- Anatomy

[more...](#)

Full Text Access 

 [LWW Health Library: PA-Core Education](#)  
2017

Book

## 3. **Moore's Clinically Oriented Anatomy, 9e**

ISBN: 978-1-9751-5406-6

[more...](#)

Full Text Access 

 [LWW Health Library: PA-Core Education](#)  
2022



# Contact

## Lending Unit

phone 58 349 10 51

[biblioteka.udostepnianie@gumed.edu.pl](mailto:biblioteka.udostepnianie@gumed.edu.pl)

## Scientific Information and Promotion Division

phone 58 349 10 45

[biblioteka.informacja@gumed.edu.pl](mailto:biblioteka.informacja@gumed.edu.pl)



**Thank you for your attention.**